

Feedback  
closes  
22 October

# Draft Lakeside Drive Precinct Master Plan

***Do you use this area? Do you live nearby? We want to hear from the community about the Draft Lakeside Drive Precinct Master Plan.***

## What is the Draft Lakeside Drive Precinct Master Plan?

The Lakeside Drive Precinct is an open public space that includes the Lakeside Drive Community Garden, Alawa Community Hall, and three Council owned sports fields.

The *Draft Lakeside Drive Precinct Master Plan* takes into account the current and future use of the area. The plan includes:

- upgrades to driveways, carparks and shared paths
- An expanded community garden with space for another community garden (The Patch) with improved water supply and fences
- Relocated and replaced playground

## What are some of the benefits of having the Lakeside Drive Precinct Master Plan?

- Upgrades to the Lakeside Drive Precinct
- Better planning for current and future use across the precinct
- Safer access to the precinct at both the northern and southern ends
- Expansion of the community garden with improved facilities including water and fencing

***We want to hear from you! What do you think about the upgrades? The one-way traffic flow for the car park? The expanded community garden? The fence? The sealed carparks?***

Let us know by phone, email, letter, or via social media.

☎ 8930 0194      ✉ [haveyoursay@darwin.nt.gov.au](mailto:haveyoursay@darwin.nt.gov.au)

📮 Communication and Engagement Officer, City of Darwin, GPO Box 84, Darwin, NT 0800

## More details from the Plan

The Draft Plan's actions are divided into primary components and those for future consideration. The only works that have been scheduled (subject to consultation outcomes) are the components marked for short-term action.

### Primary components: Around the Community Garden:

- Expand the Lakeside Drive Community Garden and include *The Patch* (relocated community garden)
- Upgrade water supply for Community Garden (short-term action)
- Install a perimeter fence around the combined gardens (short-term action)
- New shelter structure and toilet for Community Garden
- Install new pedestrian access points facing Lakeside Drive
- Install new driveway off Lakeside Drive for *The Patch* and the Lakeside Drive Community Gardens. There are two options for this, one north and one south of the gardens.

### Primary components: Around the sporting fields and across the area

- Upgrade the driveway, access and car parking for Sporting Ovals. This includes changing the traffic flow to one-way for improved safety. (short-term action)
- Remove and replace existing playground
- Create a connected shared path network in the area

### For future consideration:

- Revegetation, irrigation, and pathway upgrades for the southern area
- Look at the option of a possible dog park in the southern field
- Additional car parking areas for Alawa sporting fields
- Car parking for the Alawa Scout Hall

For more detailed information and plans (including the Council report) go to our website: [darwin.nt.gov.au/haveyoursay](http://darwin.nt.gov.au/haveyoursay) or contact Council and full copies can be sent to you.





## What happens next?

- The feedback will be considered and if required changes will be made to the Draft Master Plan.
- A report on the feedback and an updated Draft Master Plan will be presented to Council.
- If The Draft Lakeside Drive Precinct Master Plan is endorsed, the short-term works will be scheduled.

**Feedback  
closes  
22 October  
2017**





# Northern Ovals Access and Parking Plan

## (Part of Draft Lakeside Drive Precinct Master Plan)

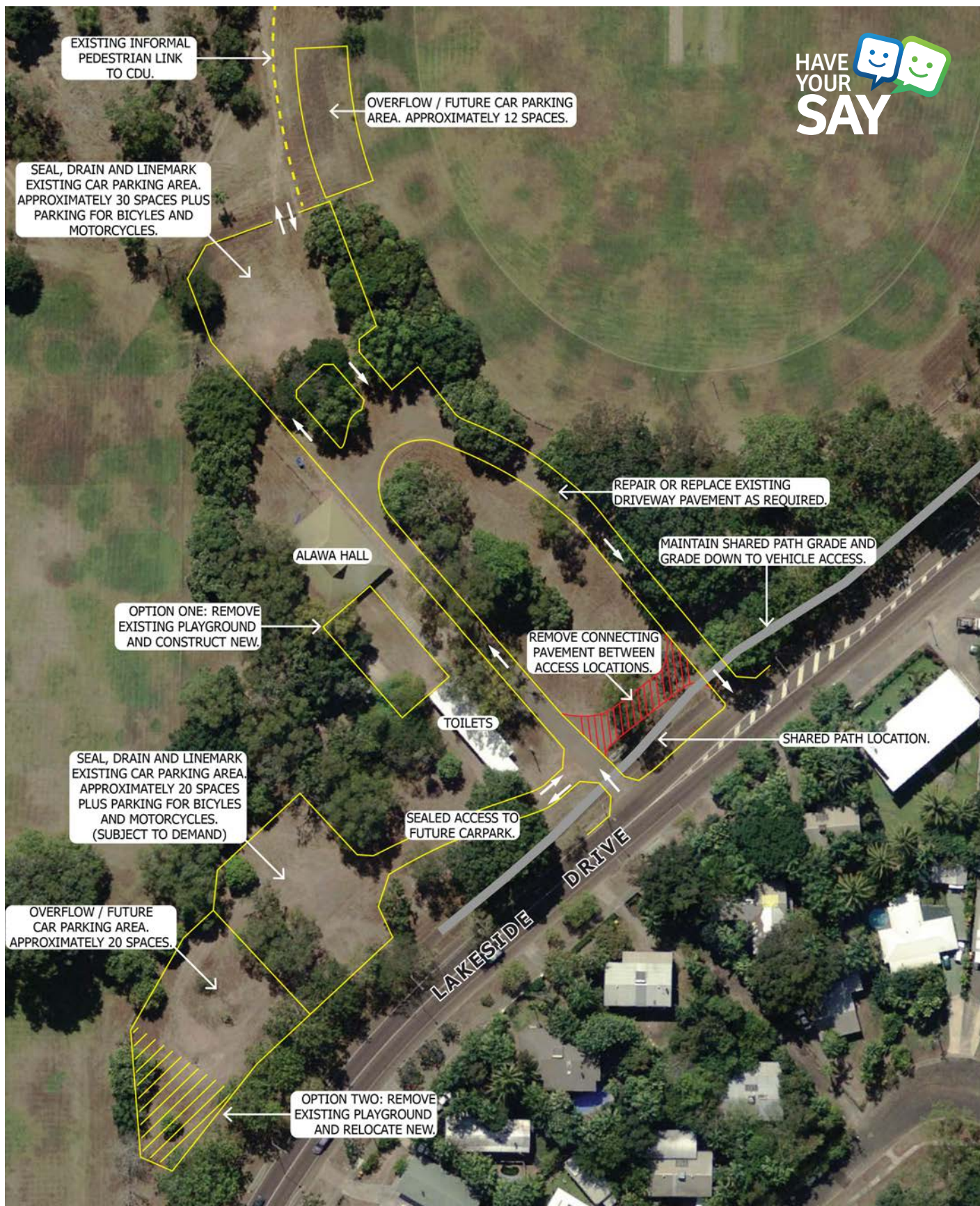



# Lakeside Drive Community Garden Master Plan

(Part of Draft Lakeside Drive Precinct Master Plan)

